

MAP OF PROPERTY

JOB NO.

SITUATED IN THE TOWNSHIP OF MILLBURN, ESSEX COUNTY, N.J.

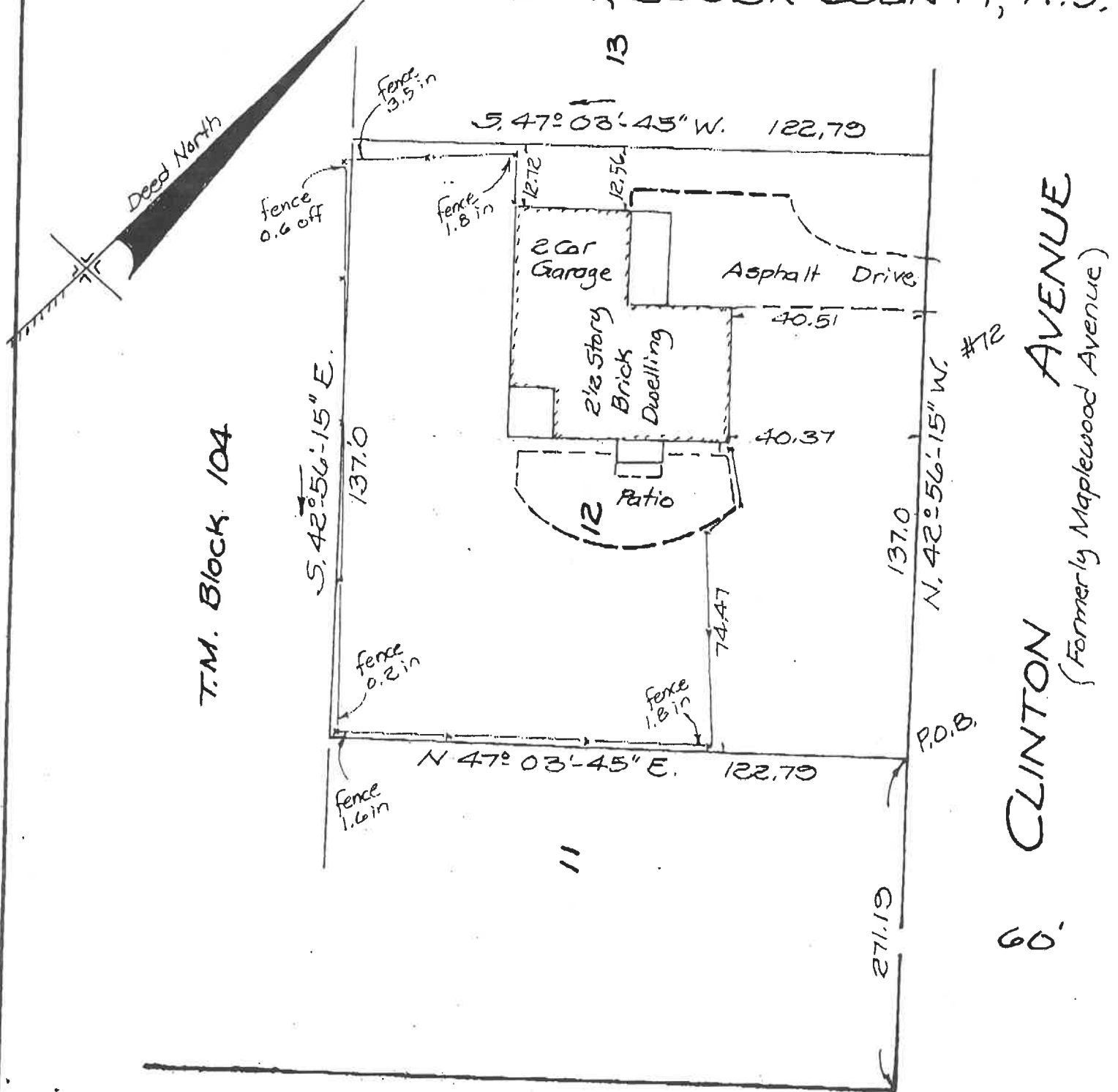

WYOMING AVENUE

CLINTON AVENUE
 (Formerly Maplewood Avenue)
 60'

This survey is certified to David H. McDonald and Hilary G. McDonald, husband and wife, owners; Kenneth L. Leiby, Jr., Esq., Commonwealth Land Title Insurance Company of New Jersey, and Citi Mortgage, Inc., its successors and/or assigns.

Charles W. Busnack
 LICENSE NO. 16787

CHARLES W. BUSNACK
 LICENSED LAND SURVEYOR
 26 STEINER PL., NORTH PLAINFIELD, N.J.
 DATE: March 4, 2005 SCALE: 1"=30'

BOOK: 91-74