

Map of Property Situated In: TOWNSHIP OF HILLBURN
ESSEX COUNTY, NEW JERSEY

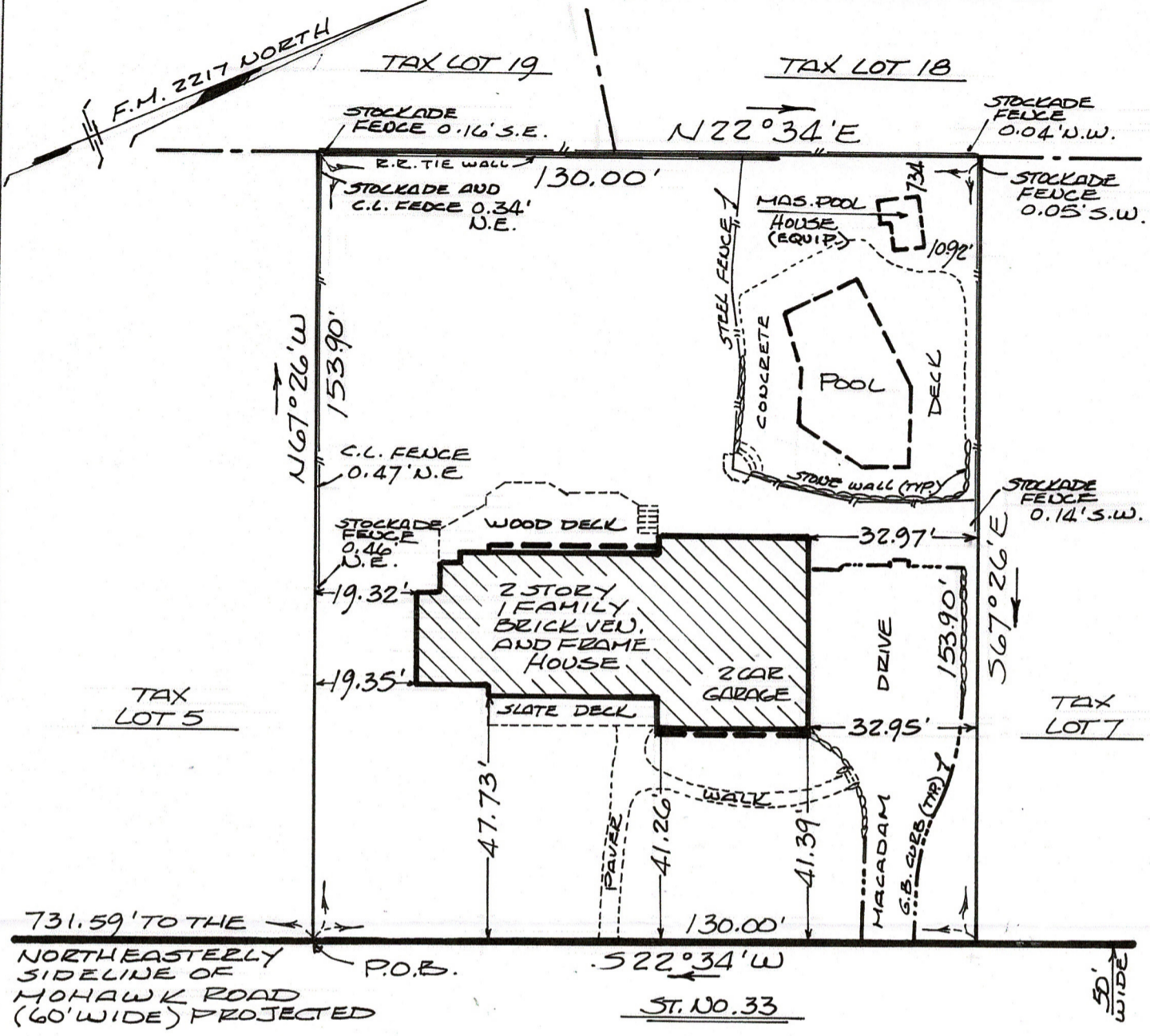

HICKORY ROAD

P.Q. NOTES

- 1- BEING KNOWN AND DESIGNATED AS LOT 20 IN BLOCK 221 ON A CERTAIN MAP ENTITLED "MAP OF WESTVIEW - SECTION 'A' SITUATED IN SHORT HILLS, TOWNSHIP OF HILLBURN, ESSEX COUNTY, N.J." FILED IN THE ESSEX COUNTY REGISTER'S OFFICE ON JULY 9, 1956 IN CASE NO. 2217.
- 2- BEING KNOWN AS TAX LOT 6, BLOCK 4702.
- 3- CONTAINING 20,007 ± SQUARE FEET.
- 4- THIS SURVEY IS SUBJECT TO ANY AND ALL FACTS THAT MAY BE DISCLOSED BY A FULL AND ACCURATE TITLE SEARCH.
- 5- PROPERTY CORNERS NOT SET.

This Survey Is Certified To: MICHELE SCHONHORN
CHICAGO TITLE INSURANCE COMPANY - ACRES LAND
TITLE AGENCY, INC. - WELLS FARGO BANK, N.A., ITS
SUCCESSORS AND/OR ASSIGNS, AS THEIR INTERESTS
MAY APPEAR - MELLINGER, SANDERS & KATZMAN, L.L.C.
MICHAEL S. SANDERS, ESQUIRE

SURVEY No. 12-0720
FIELD BOOK TDSII
MAP. No. FILE
SCALE 1" = 30'

LOUIS R. PUOPOLO III
PROFESSIONAL LAND SURVEYOR
PROFESSIONAL PLANNER
465 Meisel Avenue • Springfield, NJ 07081
(973) 376-1638 • Fax: (973) 376-1871
Louis R. Puopolo III Date: August 15, 2012
Louis R. Puopolo 111 NJPLS, Reg. #33535 • N.J. P.P. Reg. #4092