

BLOCK 16-T

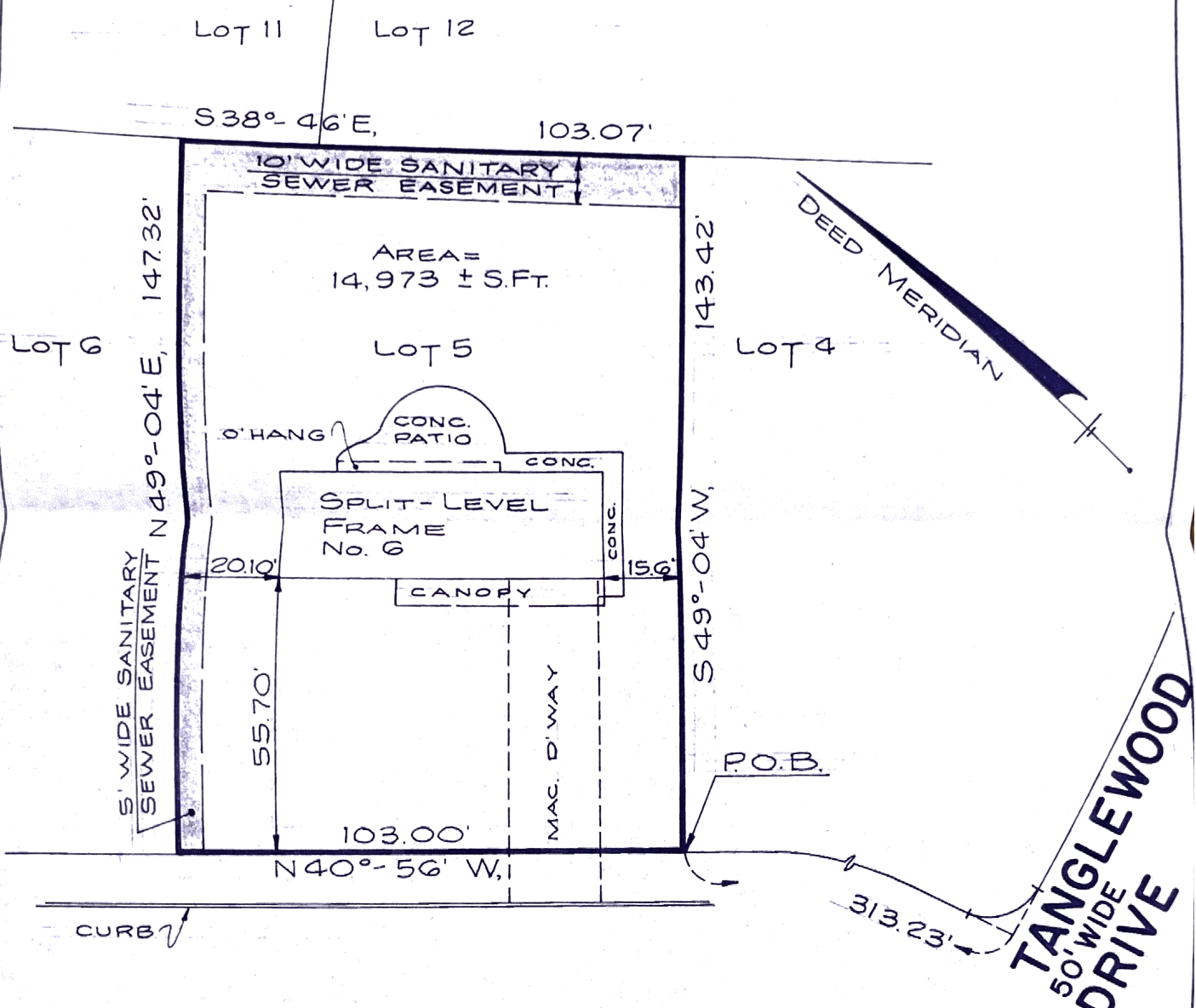

TUXEDO 50' WIDE DRIVE

***its assigns, P.O. Box 419, Clearwater, Florida 34617-0419

SCALE 1" = 30'	LOCATION SURVEY	CERTIFIED TO First American Title Insurance Company;
DATE 8-9-91		PROPERTY SITUATED IN Township of Livingston, Essex County, N.J.
PARTY SM		LOT NO. 5 (File & Tax Maps)
PREPARED BY RLK		BLOCK NO. 16-T (File Map & Tax Map)
CHECKED BY RLK		MAP SOURCE "Map of Cherry Hill, Section Four, Livingston, N.J., prepared by Harold J. Hamilton Associates, Civil Engineers and Surveyors, dated December 8, 1959", filed in the Essex County Register's office on November 14, 1960 as Map No. 2547.
JOB NO.		
		Jeffrey H. Tobin and Debbie Tobin, his wife; Merrick D. Steinberg Esq.; Carteret Savings Bank, FA, its successors and/or****
		LAND SURVEYOR
		RUBIN L. KURENS P.E. & L.S. 10666