

PROPERTY SURVEY  
IN  
TOWNSHIP OF MILLBURN, ESSEX COUNTY, NEW JERSEY  
OF  
BLOCK 3902 LOT 20

MAY 8, 2008

SCALE: 1" = 30'

FILE MAP: BLOCK 229B--LOT 7  
"OAK KNOLL SECTION NO. 4"  
MAP NO. 2242

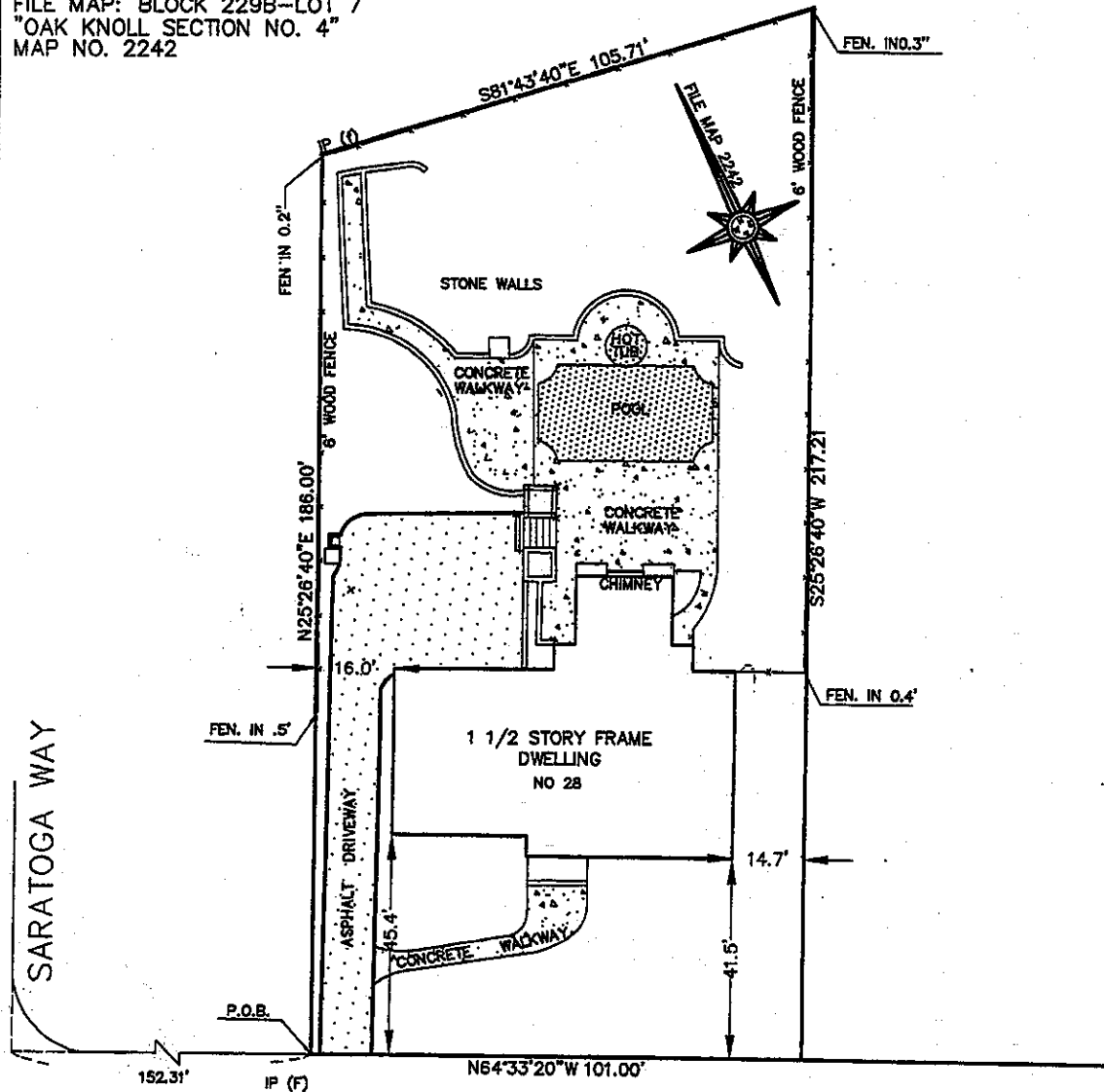

A WRITTEN WAIVER AND DIRECTION NOT TO SET CORNER MARKERS HAS BEEN OBTAINED FROM THE ULTIMATE USER PURSUANT TO P.L.2003,c.14 (N.J.S.A. C45:8-36.3) AND N.J.A.C. 13:40-5.1(d)

**SEMINOLE WAY**  
(50' R.O.W.)

<p>CERTIFIED TO:</p> <ol style="list-style-type: none"> <li>1. Gregory Bressler &amp; Beth Bressler, married,</li> <li>2. Vastola, Fackelman &amp; Sullivan,</li> <li>3. Network Title Services, Inc.,</li> <li>4) Lawyers Title Insurance Corporation,</li> <li>5. Orintani Savings Bank, its successors and/or assigns, as their interest may appear,</li> <li>6. First Hope Savings Bank, its successors and/or assigns, as their interest may appear.</li> </ol>	<p>CERTIFIED BY:</p> <p><b>MONMOUTH DESIGN ASSOCIATES, INC.</b> CONSULTING ENGINEERS &amp; LAND SURVEYORS 501 HOES LANE, SUITE 108 PISCATAWAY, NJ 08854 PHONE:(732) 235-1700 FAX:(732) 235-1511 CERTIFICATE OF AUTHORIZATION # 24GA279971000</p> <p style="text-align: center;"><i>Robert Gazzale</i></p> <p><b>ROBERT GAZZALE N.J. LIC. No.35363</b> PROFESSIONAL ENGINEER &amp; LAND SURVEYOR</p>	
Job #2562	Title #	BK.